FARMVILLE.

The other districts are complaining that Farmville not only wants the Commonwealth's Attorney and the Clerk, but now asks for the Treasurer too. "To those who have more shall be given." It is the old, old story but seems to be ever new. There never was a time in the history of the country when it was easier for the man with money to make money, while the fellow with limited capital has an up-hill business at the game. May be it is best that but few men should succeed after all. If we were all Rockefellers what a time of it we would have dodging the officers of the law. The world couldn't afford to have none but millionaires. No one would be willing to cook or shine shoes.

It isn't all work at the Summer Normal. Entertainments abound and are stimulating and refreshing. During the session of the Institute distinguished Educators will discuss special subjects, and this will be of special interest.

Mr. Warriner, our new deputy clerk, is making an enviable reputation.

Mr. Thompson, one of our local attorneys, is urging that our court-room be decorated with the pictures of the distinguished men who lived and labored here.

The new railroad to connect this town with the C. & O. and Tidewater is being discussed. It would no doubt be of service to us, but I very much question that our people will vote a subscription. They are still sore over that $50,000 to the Tidewater and Western from which returns are yet to be had.

The new organist of the Presbyterian Church, Miss Burge, is giving great satisfaction.

It seems that we are to have a High School in each district of the County.

Hampden-Sidney is getting to be a summer resort of no mean repute. It is the healthiest spot in Virginia, and an ounce of physical comfort can be found there to the square inch as in no other place beneath the stars. The houses are splendid, the house-keepers eviable queens, the cooks experts, ice in abundance, fresh vegetables galore and a bevy of pretty and attractive girls. The man who isn't satisfied with these things must be sick or a chronic fault-finder.

Mr. Walker, recently of Pulaski, is here to take charge of the renovated hotel. The new furniture is of the best quality, the improvements are up-to-date, and at last we are going to have a modern hotel, a Farmville Jefferson, of which we will all be proud. The table, however, must be in keeping with the equipments or the venture will be a dead failure. "Knights of the grip" must have something good to eat or they will go elsewhere. They are entitled to clean beds and comfortable fare.

Our vegetable market is well supplied now and we can still buy meat, that is if we have the price.

We might all be vegetarians during the warm weather and be none the losers.

Having gone the State over I have returned perfectly satisfied that Farmville has the most untiring merchant in all the Commonwealth. I needn't give his name as I have sufficiently designated him. Like Russell Sage he has no time for vacation and doesn't know what it is to be tired. If he had Russell Sage's opportunities he too would be a multi-millionaire. The financial instinct, however, belongs to but few people.

The home-coming feature of our Exposition hasn't been as prominent as I expected it would be, at least the sons and daughters of Farmville have not been returning in great numbers.

I passed through Charlottesville one day last week and was surprised to find the saloons with doors wide open and during a rushing business. I was told that they had until the 1st of September to close and evidently the keepers are making the most of the time allotted them and the topers were giving their active assistance in their work. I also passed through Staunton and was told that "dry" was the word. When the saloons all close what a startling business the few dispensaries of the State will do. Farmville is in "the swim."

The Methodists and Presbyterians had their first joint service at the Presbyterian Church on last Sunday, and it was delightful and helpful. Mr. Graham preached the sermon, but before beginning it gave a warm and loving welcome to the Methodist brethern. These services will continue during the months of July and August. Rev. Mr. Littleton also occupied the pulpit and took part in the service.

Mr. C. A. Price and family will occupy a portion of the home of Mrs. Wade for the coming Normal session.

There are some 125 students in attendance upon the Summer Normal, 86 of whom board at the Normal, with Mary White Cox in charge.

Our authorities are urging for new granolithic walkways, and I suppose when they have finished with the town they will begin work on the public roads leading into town. The dispensary is an up-to-date road builder, and none of us are "looking the gift horse in the mouth."

I feel sympathy for the cooks who have to stand over the cook stove in weather like this, but I am very grateful to them for their faithfulness.

Mrs. C. R. Morton and her daughter, Miss Loulie, are at Crockett's Springs.

Mrs. P. W. McKinney and Miss Frankie, are at Blue Ridge.

Supt. Eggleston addressed the Summer Normal on last Thursday evening and a reception followed.

Rev. Mr. Matchett, who is supplying the Episcopal pulpit, is preaching most acceptably to members of that congregation.

Our livery horses are suffering on the road during the heated term.

The soda water man is all smiles with the thermometer in the nineties.

Our doctors are not busy, the health of our people being unusually good.

Our preachers will have their usual vacation.

The small boy is enjoying the river, and the older boy the bath rooms.

Our fathers little dreamed that Farmville would one day be supplied with telephones, electric lights, bath rooms and granolithics, and who ever dreamed that one dispensary would whip out five saloons?

The Doctor Away From Home When Most Needed.

People are often very much disappointed to find that their family physician is away from home when they most need his services. Diseases like cramp colic and cholera morbus require prompt treatment, and have in many instances proven fatal before medicine could be procured or a physician summoned. The right way is to keep at hand a bottle of Chamberlain's Colic, Cholera and Diarrhoea Remedy. No physician can prescribe a better medicine for these diseases. By having it in the house you escape much pain and suffering and all risk. Buy it now; it may save life. For sale by J. R. Atwood Appomattox, R. J. Carter Prospect, E. F. Glover Evergreen.

That Atlantic City lid seems to fit so tight that one edge of it almost slides.

Take the Postmaster's Word for it.

Mr. F. M. Hamilton, postmaster at Cherryvale, Ind., keeps also a stock of general merchandise and patent medicines. He says: "Chamberlain's Colic, Cholera and Diarrhoea Remedy is standard here in its line. It never fails to give satisfaction and we could hardly afford to be without it."

For sale by J. R. Atwood, Appomattox, R. J. Carter, Prospect. E. F. Glover, Evergreen.

Baltimore has set the pace for great days at Jamestown.

Thousands Have Kidney Trouble and Never Suspect it.

How To Find Out.

Fill a bottle or common glass with your water and let it stand twenty-four hours; a sediment or settling indicates an unhealthy condition of the kidneys; if it stains your linen it is evidence of kidney trouble; too frequent desire to pass it or pain in the back is also convincing proof that the kidneys and bladder are out of order.

What To Do.

There is comfort in the knowledge so often expressed, that Dr. Kilmer's Swamp-Root, the great kidney remedy, fulfills every wish in curing rheumatism, pain in the back, kidneys, liver, bladder and every part of the urinary passage. It corrects inability to hold water and scalding pain in passing it, or bad effects following use of liquor, wine or beer, and overcomes that unpleasant necessity of being compelled to go often during the day, and to get up many times during the night. The mild and the extraordinary effect of **Swamp-Root** is soon realized. It stands the highest for its wonderful cures of the most distressing cases. If you need a medicine you should have the best. Sold by druggists in fifty-cent and one-dollar sizes.

You may have a sample bottle and a book that tells all about it, both sent free by mail. Address Dr. Kilmer & Co., Binghamton, N. Y. When writing mention this paper and don't make any mistake, but remember the name, Dr. Kilmer's Swamp-Root, and the address, Binghamton, N. Y.

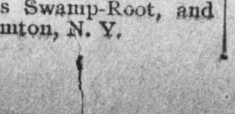

Home of Swamp-Root.

Rickets.

Simply the visible sign that baby's tiny bones are not forming rapidly enough.

Lack of nourishment is the cause.

Scott's Emulsion nourishes baby's entire system. Stimulates and makes bone.

Exactly what baby needs.

ALL DRUGGISTS: 50c. AND $1.00

Extra Special Value

Swell Suit to order in the "Mertz-way" $14

This special is a striking illustration of the values Mertz offers. You may choose from a big line of plain and fancy suitings that sold up to $25 and have a Suit built in the "Mertz-way" for $14. Fit and satisfaction guaranteed.

MERTZ and MERTZ Co.

906 F. Street, WASHINGTON, D. C.

BURFORD'S

Lynchburg's Bargain Store

You will find the newest things in Dry Goods, Notions, Shoes, Ladies' Suits, Skirts, Millinery, &c. Our prices are right. Our goods are the newest. Bought at the right prices. A Visit to Our Store Will Convince You.

920 Main St., LYNCHBURG, VA.

W. B. FORD

Hay, Corn, Oats, Red Dog Chop.

Send your orders to me for prompt service.

PAMPLIN CITY, VA.

LYNCHBURG CROCKERY COMPANY

FRUIT JARS

Now is the time to think about good things for the table next Winter, when it is so hard to get things to eat. What is more delicious at such times than nice jellies and preserves. Our stock is complete in Jelly Tumblers and Fruit Jars. ½ pint Jars, 45c. per doz. 1 pint Jars, 55c. per doz. 1 quart Jars, 75c. per doz.

LYNCHBURG CROCKERY CO.

J. A. STALL, Manager.

1027 Main Street LYNCHBURG, VA.

MAIL YOUR ORDERS

A. J. BAILEY.
e Vice-President of the T. A. Jennings Co.

J. L. PLEASANTS
Late of J. L. Pleasants

Field Seeds a Specialty.

NOTHING SMALL ABOUT OUR STOCK

of grain and feed---we are ready for all comers, whether they want bushels, binfuls, cartloads or carloads. The quantity doesn't worry us---the quality need not worry you, Bagful or cartload, you'll find our oats, corn, hay and all sorts of provender the right sort.

BAILEY-PLEASANTS CO.

705 Main St. Lynchburg, Va.

T. A. Jennings Co's. old stand.

POCKET FLASKS FOR TRAVELING

Should be filled from quart bottles of STEPTOE'S CHOICE Whiskey as a safeguard against malaria, cramps and the ills incident to change of water. Here you can get superior liquors in the original packages without running the risk of dilution or adulteration, and without paying two or three profits en route from distillery to your satchel or suit case.

W. T. Steptoe & Co.

Main and 12th Sts., Lynchburg, Va.

WILL WHITE DRY GOODS CO., Inc.

The Corner Store

1101 Main St. — Lynchburg, Va.

Call and see us before purchasing your spring apparel. We are showing one of the most beautiful assortments of pattern hats ever shown in the city. Our ready-to-wear department is complete in every detail, consisting of all the late fashioned garments from the northern markets. We carry the Barry-Shelley and Balton shoes and oxfords in all leathers an styles. Remember our prices are lowest and strictly cash.

WILL WHITE DRY GOODS Co. Lynchburg, Va.

N. & W. R. R. Norfolk and Western R. R.

Schedule in Effect Jan. 6 1907.

Leave Appomattox, Virginia

WESTBOUND.

No. 3, 1.25 p. m. THE ST. LOUIS EXPRESS, for Roanoke, Bluefield, Kenova, Columbus and Chicago. Parlor car to Roanoke. Pullman Sleeper Roanoke to Columbus Cafe Car. Also for Radford, Pulaski, Bristol, Knoxville, Chattanooga, and intermediate points. Pullman Sleeper Roanoke to Knoxville.

No. 15, 1:44 a. m. For Radford, Pulaski, Bristol and beyond. Also for Bluefield and Pocahontas. Also for all stations Winston-Salem Division via Roanoke. Pullman Sleeper to Bristol and Columbus. Cafe Dining Cars.

No. 41 (Washington and Chattanooga limited) Leaves Lynchburg 3:55 a. m. for Bristol, and the South. Pullman sleepers to New Orleans and Memphis. Cafe Dining Cars.

No. 5, 4:34 p. m. Roanoke Express, daily for Lynchburg and Roanoke.

EASTBOUND.

No. 4, 4:17 p. m. For Farmville, Petersburg, Norfolk, and intermediate points. Connects at Petersburg for Richmond. Pullman parlor car Roanoke to Norfolk.

No. 16. 3.35 a. m. For Petersburg, Norfolk, Richmond and intermediate stations. Pullman sleepers to Norfolk and Richmond.

No. 6, 9:41 a. m. Roanoke Express, daily, for Farmville, Petersburg, Richmond, and Norfolk.

For further information apply to agent N. & W. Ry., or

W. B. BEVILL, Gen. Pass. Agt.
M. F. BRAGG, Trav. Pass. Agt.
Roanoke, Va.

Southern Railway Schedules.

N. B. Following schedule figures published only as information and are not guaranteed.

Southbound: Trains leave Lynchburg.

3.20 A M.	No. 33: For Charlotte, Columbia, Augusta, Pullmans, day coaches and dining cars.
4:20 A M.	No. 37. Solid pullman train to Atlanta, New Orleans, the South and Southwest.
8:50 A M.	No. 19: Local to Danville and Charlotte, connecting at Greensboro for points east and west thereof.
2.05 P M.	No. 9: Local to Danville.
2.20 P M.	No. 35: To Atlanta, New Orleans, the South and Southwest.
4.15 P M.	No. 29: Jacksonville Limited. All Florida points.
9.05 P M.	No. 39: To Atlanta and the South.

NORTHBOUND

Trains leave Lynchburg:

No. 34, 2.00 A M. No. 42, 3.10 A M. No. 38, 3.45 A M. No. 40, 8:40 A M. No. 10, 9:48 A M. No. 44, 1:40 P M. No. 36, 5:40 P M. No. 30, 6:10 P M, all for Washington, D. C. and the North. 7:15 P M, No. 20: Local for Charlottesville. All through trains carry pullmans and Southern Railway dining cars.

Trains leave Richmond, Va. for all points south, as follows: 7:00 A M, 11:15 A M and 11:30 P M.

C. W. WESTBURY, D. P. A.,
920 E Main St, Richmond, Va.
C. H. ACKERT, V-P and Gen Mgr.
S. H. HARDWICK, Pass Traf Mgr.
W H TAYLOE, G P A.
Washington, D C.

A. A. McCORKLE,

1022 MAIN, STREET,
LYNCHBURG, VA.

FURNITURE AND HOUSE FURNISHING.

EVERGREEN SUPPLY CO.

B. F. GUNTER Manager.
EVERGREEN, VA.
Dealers in
GENERAL MERCHANDISE.

Specialties: Flour, Feeds and Grain.

Agents for Harter's Flour:

A. No. 1 Best Patent Flour	$4.75
General Favorite good extra	4.00
Ship stuff per ton	27.00
Hay	24.00

☞ We are buyers of all kinds of produce, Cross Ties, Pine, Oak, Chestnut and Poplar Wood, for which we pay highest market price. Give us a trial.

500 young men and women

WANTED

to fill positions of trust. The business world is daily looking for well

TRAINED

young people who can assume business responsibilities and give busy business men the

HELP

they need. For catalogue or desired information

WRITE

PIEDMONT BUSINESS COLLEGE,
Lynchburg, Va.

Living expenses and tuition low

COMPREHENSIVE CORRESPONDENCE COURSES

NOTICE! NOTICE!

Sewing Machines, Lamps, Clocks, Watches, Umbrellas, &c.

Repaired by

N. H. GREGORY

Appomattox, Virginia

RAMON'S NERVE & BONE OIL FOR CUTS, SORES, BURNS & RHEUMATISM 25¢

FOLEY'S KIDNEY CURE
Makes Kidneys and Bladder Right

WHEN YOUR EYES GIVE YOU TROUBLE

You should give them the best attention possible. Have them examined only by those who thoroughly understand the different methods of examination. The adjusting of Spectacles and Eye-Glasses is no child's play and unless properly executed, will often lead to bad results.

WE MAKE A SPECIALTY OF HIGH CLASS PRESCRIPTION WORK and show all the latest improvements in Spectacles and Eye-Glasses. Expert Service Lowest charges

THE S. GALESKI OPTICAL COMPANY

EIGHTH AND MAIN STS.
RICHMOND, VA

Spectacles and Eye-Glasses make a Handsome Present.—Mail Orders Receive Prompt Attention.

CHEAP JEWERLY

is the most costly. We try to give 100 cents of value for every dollar spent with us. Not how little, but how much we can give for your money is our endeavor

BUCHANAN & SON,
Jewelers,
111 East Broad Street,
Richmond, Va.

Woody-Evans Company,

DEALERS IN
GROCERIES, SEEDS, HAY, GRAIN,
MILL FEED, LIME ETC.

We also handle AMERICAN STOCK FOOD for Horses, Cows, Hogs and Chickens. The only cattle powder on the market that carries a written guarantee. Give it a trial.

WOODY-EVANS COMPANY,
1216 MAIN STREET,
LYNCHBURG, - VA.
(Opposite Warehouse.)

PATENTS

and TRADE-MARKS promptly obtained in all countries, or no fee. We obtain PATENTS THAT PAY, advertise them thoroughly, at our expense, and help you to success.

Send model, photo or sketch for FREE report on patentability. 20 years' practice. SURPASSING REFERENCES. For free Guide Book on Profitable Patents write to

503-505 Seventh Street,
WASHINGTON, D. C.

D. SWIFT & Co.

WHITE'S NOAH'S ARK

The place for Values and Real Bargains.

1019 Main St. — Lynchburg. Va.
opposite John E. Gannaway's.

Cheap—is a mere by-word. Here it has a dictionary meaning.

Money at 6%

$100
$200
$300
$500
$1,000

To Lend on Appomattox Farms.

A. H. CLEMENT,
Attorney.

SAVED!

T. A. Smith & Co.,
West Appomattox, Va.

Heating and Cooking Stoves, Furniture and Mattresses.

UNDERTAKING:

Careful and personal attention given to all orders and funeral directions. SAVE YOUR MONEY. Telegraph an Long Distance Phone.

Sore Nipples and Chapped Hands
Are quickly cured by applying Chamberlain's Salve. Try it; it is a success. Price 25 cents.

Buy Yourself a F
while our lands are ch
Come to see me; small
payment required. Call
big list of Farms.
A. H. CLEMENT.
West Appomattox, V

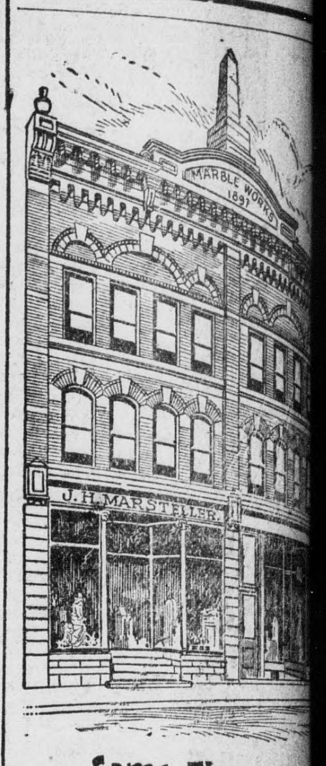

Same Firm, but

NEW STORE, NEW STO

One of the Largest and Best Equip Plants in the South for........

Monuments, Tomb Stones, Iron Fencing, Mantels, Tile, Grates and Granolithic W

Address A. S. WOOLRIDG
West Appomattox,

Agent for Roanoke City Marble and M Works.

Nosena TRADE MARK

is a soothing, healing balm contain no drugs having a narcotic effect.

RELIEVES

quickly and soothes the cong membranes and thoroughly heals cleanses. Valuable not only for

CATARRH

but relieves colds, throat troub hay fever, "stopped-up" nose, etc.

We Guarantee Satisfactio

Buy a 50 cent tube of NOSENA f

J. R. ATWOOD, Appomattox, Va

and get your money back if not satisfie Sample tube and Booklet by mail 10
BROWN MF'G. CO.,
St. Louis, Mo. Greeneville, Tenn

FOR SALE

FRICK ENGINE

Twenty-horse power, mounted on bo Easy steaming boiler. Both engine boiler in fair condition, containing pop-valve and sawyer's valve, and s feed, 3-pint lubricator and injector best qualiy.

FRICK SAW MIL

52-inch Diston inserted tooth saw and 8 guage; independent racket block, opens 54 inches. Feed of friction from 1½ to 3 inches. All in condition, ready for work. Cuts 6,000 to 8,000 feet per day. Log and carrier, will bear 10,000 lbs., and been used but little.

This mill will be sold cheap for For information apply at this office.

A. H. CLEMENT Attorney

CHAMBERLAIN'S COLIC, CHOLERA AND DIARRHOEA REMEDY.

A few doses of this remedy will in variably cure an ordinary attack diarrhoea.

It can always be depended upo even in the more severe attacks cramp colic and cholera morbus.

It is equally successful for summe diarrhoea and cholera infantum children, and is the means of savin the lives of many children each yea

When reduced with water a sweetened it is pleasant to take.

Every man of a family should kee this remedy in his home. Buy it no PRICE, 25c. LARGE SIZE, 50

HUNT,

Successor to Brown.

The Photographer

Farmville, Va.

Sore Nipples and Chapped Hands
Are quickly cured by applying Chamberlain's Salve. Try it; it is a succe

---

APPOMATTOX AND BUCKINGHAM TIMES.

JOB WORK A SPECIALTY

DEVOTED TO THE LOCAL AND INDUSTRIAL INTERESTS OF APPOMATTOX AND BUCKINGHAM COUNTIES.

JOB WORK A SPECIALTY.

VOL. XV. No. 28.

APPOMATTOX, VIRGINIA, JULY 24, 1907.

$1.00 PER ANNUM.

Make Your Idle Money Earn You Interest.

Write us for information concerning our Coupon Certificate of Deposit, so arranged that one per cent can be collected every four months through your nearest bank or store.

THE FIRST NATIONAL BANK
OF RICHMOND, VA.

Capital and Earned Profits, $1,800,000.00.

Jno. B. Purcell, President.
C. R. Burnett, Asst. Cashier.
Jno. M. Miller, Jr., Vice-Pres. and Cashier
J. C. Joplin, Asst. Cashier.

...OPEN AN ACCOUNT WITH...

The State Bank of Pamplin

PAMPLIN CITY, VA.

A Home Bank managed by capable business men along strict business lines affords you the greatest possible safety.

WP. VENABLE President, J. F. CONNALLY, Vice-President, L. MORRIS WARREN Cashier

DIRECTORS

W. Watson, G. H. Lukin, R. L. Franklin, W. B. Binford, W. C. Franklin, L. N. Ligon, C. L. Motton

THE NATIONAL Exchange Bank
of Lynchburg, Virginia.

Capital	$300,000.00	CHARTERED	
Surplus	$380,000.00	1881	
Stockholder's Liability	$300,000.00	DEPOSITS	
		1897	1907
Security to Depositors	$980,000.00	$439,238.73.	$1,024,318.25.

Solicits accounts of Individuals, Firms and Corporations, on best terms consistent with sound banking. NONE TOO LARGE for us to handle, nor TOO SMALL to be appreciated.

We pay 3 per cent. Interest on Time Deposits.

Jas. R. Gilliam, Prest.
N. C. Manson, Jr., V. Prest.
H. T. Nicholas, Cashier.
G. R. Lewis, Jr., Asst. Cashier.

HOW PEOPLE LOSE THEIR MONEY

By concealing it about their person; by stowing it away in mugs, jugs, and jars; by sewing it up in skirts and ticks; by tucking it under couches and carpets, in cupboards and bureau drawers; these are some of the ways by which people lose their money, and sometimes Their Lives.

HOW PEOPLE SAVE THEIR MONEY

By depositing it in a good reliable bank. Confident that this bank fully meets the public's needs, we tender its services to all who believe in keeping on the Safe Side.

We pay interest on Certificates of Deposit.

American National Bank,
Lynchburg, Virginia.
Government Depository of United States.

THE PEOPLES NATIONAL BANK, OF LYNCHBURG, VA.

J. W. IVEY, President. JNO. D. LANGHORNE, Vice-President.
JOHN VICTOR, Cashier.
G. E. VAUGHAN Assistant Cashier.

Capital Stock	$250,000.00
Stockholders' Liability	$250,000,00
Surplus Fund and other Undivided Profits	$280,000.00
Security to Depositors	$780,000.00

Accounts of Firms, Corporations and Individuals Solicited.

Interest paid on Time Deposits at the rate of THREE PER CENT per annum.

Safety Deposit Boxes for Rent.

OLD BUCKINGHAM.

THE GRAND OLD COUNTY PHOTOGRAPHED.

Many Interesting Reports Made of Her People.

Announcement.

To the Voters of Buckingham:

After being requested by many of our Democratic friends in Buckingham County, we now announce ourselves as the Independant candidates for the office of Sheriff of Buckingham County. We appreciate the kindness of our Republican friends in endorsing our candidacy and they have our thanks, but we want it distinctly understood that we are Independent candidates for this office and have been all the time, and have been endorsed by our Republican friends. Knowing the duties of this office we feel that we can manage the affairs of the office with due credit to ourselves. Thanking you for your consideration expressed heretofore and bespeaking your further consideration, we are,

Yours faithfully.
C. D. McCRAW
P. A. GRIGG.

For the Senate.

To the Voters of the Eighteenth Senatorial District. (Appomattox, Buckingham, Fluvanna and Charlotte.)

I respectfully announce myself a candidate for the State Senate, subject to your approval at the Democratic primary, pledging myself to the faithful discharge of the duties of the office if elected, and a watchful eye to the wishes and interest of our District.

Your obedient servant,
T. W. SCOTT,
Drakes Branch, Va.

t-d-of P

Buckingham.

Miss Mary Florence Sprouce died of double pneumonia at the home of her mother last week. She was a daughter of the late Wesley Sprouce, who was so long and so well known in Buckingham.

Mr. Louis D. Jones Sr. attended Circuit Court last week and his friends are glad to see him looking so well.

Capt. Scott and Capt. White, the opposing candidates, attended court also. Mr. White is thought by some to resemble the late B. R. Eldridge in personal appearance.

This paper will be delivered in plenty time for you to read that the 27th and not the 26th is primary day.

It is mighty nigh August and June apples are just now ripe and no watermelons are smiling on the vine; and I haven't seen a corn field pea in bloom, nor yet a ripe tomato except some that came from the South. Some folks were planting tobacco last week, it may not be too late but you know how the frosts do sometimes.

Mr. and Mrs. Wingfield Brown, of Philipburg, Montana, say that there was snow on the ground 3 inches deep when they started to Virginia on the 27th of June.

While I am writing the thermometer registers 89° in the shade.

The case of Jennie J. Jones vs. The Buckingham Slate Company was decided adversely to the plaintiff in the Circuit Court, a jury of seven was empanelled to try this case, and it was taken to Arvonia to view the quarry where the damage was claimed to have been done by the defendant company.

T. C. Bryant, J. J. Wooldridge, N. C. Catlett, N. F. Conner, J. A. Pankey and A. M. Marks (white); and Dashwood Jones and Henry Sadler (colored) were improperly omitted from the list of eligible voters by Treasurer of Buckingham County and the Clerk was ordered and directed to certify these names at the bottom of the printed list of voters to be used by the Judges in the coming election.

Mrs. M. B. Anderson, Admx. of R. M. Anderson, deceased was required to give a new bond as such admx. in the penalty of $10,000 at this term of the Court, but was allowed until the first day of the next term of Court to give said new bond.

The Court decided that the Buckingham Bank was erroneously assessed with taxes and county levies on their stock, and that said stock was assessed at too great a value, which was caused by the method in which the last published statement of the financial condition of said Bank was made up. This Bank was exonerated from the payment of the sum of $77.35 of the aggregate of said taxes so assessed against them and they pay the sum of $12.67 in full of said taxes.

Mr. M. J. Cox was appointed sealer of weights and measures for Buckingham County.

Manteo.

Mr. and Mrs. A. C. Horsley and sons, Gelmu and Francis, visited the Hill City last week.

Mr. and Mrs. Wingfield Brown and little daughters, Mary and Marguret spent last week at Fountain Ridge.

We are glad to note an improvement in Mrs. Sue C. Gipson after spending about 6 months in the hospital in Lynchburg.

Mr. Charles Cunningham, of Clifton Forge, is visiting his brother, G. W. Cunningham.

Our popular and efficient R. F. D. carrier, R. H. Patteson, was on the sick list last week.

Dr. T. H. Lacy filled his appointment at Grace and Memorial on Sunday. We are glad to have him back, as he has been attending the Sunday School convention in Rome, and traveling in "The Mother Country." The members of the church at Grace have made many improvements on the inside as a surprise to the Doctor on his return home.

A very delightful dinner party was givin by Mr. and Mrs. John Lewis at Sunnyside, in honor of Mr. and Mrs. Wingfield Brown, of Montana, on Friday last. Among those present were, Mr. and Mrs. H. G. Goins, Mr. and Mrs. A. C. Horsley, Mr. and Mrs. G. W. Patteson, Mr. Howell Lewis, Mr. and Mrs. Wm. Lewis and Misses Belle Irvine and Kate Jones, of Richmond.

Mr. Walker Steger is in Richmond under medical treatment.

Dr Glover seems kept quite busy as there is a lot of sickness around.

Mr. E. K. Langhorn says he can give us Buckingham farmers some pointers on wheat raising, as he has the best yet threshed—365 bushels. And from the looks of his corn fields there will be some shucks to fling.

It is good to hear the ring of horses' hoofs on our new bridge across Sycamore Creek. It is a dandy.

Rev. W. P. Province will conduct revival services at Woodland Church commencing Sunday next. We agree with our Buckingham correspondent and so do our ladies.

The tobacco crop seems very poor, but corn is doing nicely on the river.

Mr. J. C. Woodson, of Lynchburg, spent several days at the home of Mrs. S. C. Gibson this week.

Mr. J. R. Cunningham tells us his corn and tobacco were very much cut up by hail on Friday last.

Mr. B. G. Boatwright visited the Hill City this week.

New Store.

Mrs. J. W. Gills, of Farmville and Mrs. C. T. Gills, of Appomattox, visited friends near here on Sunday and Monday last.

Mr. Jack Hooper has been on the sick list for the past week.

We are sorry to learn of the extreme illness of our friend Mr. A C. Garnett, of Curdsville.

Mr. George Elcan is serving on the jury this week.

The threshing machines are around and it is said wheat is yielding fairly well.

Rain is greatly needed here. Some gardens have become injured from the dry weather.

Dr. T. H. Lacy, of Blackstone will visit friends near here on the 7th of August.

Mrs. G. G. Nisbet has returned after a month's stay in Southampton.

Mrs. L. Garrett is ill with fever.

Constipation

For constipation there is nothing quite so nice as Chamberlain's Stomach and Liver Tablets. They always produce a pleasant movement of the bowels without any disagreeable effect. Price 25c. Samples free.

Sold by J. R. Atwood, Appomattox; R. J. Carter, Prospect; E. F. Glover, Evergreen.

Our army and navy officers appear to have discovered how easy it is to get their names into the newspapers by predicting war with Spain.

APPOMATTOX.

INTERESTING STORIES ABOUT HOME FOLKS.

Our Correspondents relate the New of the County.

Spring Mills.

As it has been some time since this busy corner has sent in her notes, we will come again this week. Our quietude does not indicate inactivity, for this is not the case here by any means. Our people are always on the alert.

Though we hear the complaint quite frequently that labor is scarce, notwithstanding this the tobacco and corn crops are looking fairly well, and right many people have cut their oats and threshed their wheat, which are fairly good.

The singing school at Ready Spring is largely attended, and much interest is manifested in it.

Miss Cora Land, of Indiana, is visiting relatives in this section.

Mr. and Mrs. Eddie Dickerson visited Mr. J. H. Morriss this week.

The Sabbath School at Falling River is doing well under the Superintendent of Mr. J. W. Davis.

There will be services at this place on the 4th Sunday afternoon in August, conducted by Rev. Mr. Chockolette.

Miss Jennie Cheatham is still on the sick list.

Mr. Earnest Howerton, Misses Clarkie and Bessie Cheatham, Mamie Dickerson and Vara Howerton visited the home of Mr. J. H. Morriss on July 20th.

A party of young people went whortle berry hunting last week and report a scarcity of fruit, but an abundance of chiggers.

The blackberry crop is very spacious in this section.

Hebron.

We have always thought it best if possible to send cheerful letters both for the press and socially. Something that will be welcomed as a source of joy and cheer, and often have we, when our heart was sad, deferred writing a letter until our surroundings were brightened. But when death enters our midst we feel that there will be some one, whose eyes will fall upon our lines that will be interested in the one taken and who will be glad to offer the bereaved a word of sympathy, or a prayer in their behalf.

On the morning of July 10th, after a painful illness of two weeks, the spirit of dear little Louise, aged 7 years, the only daughter of Mr. and Mrs. Bennie Wheeler and granddaughter of Mr. J. S. T. Bondurant, winged its way to Heaven; leaving a vacuuem in the happy, heretofore unbroken family. On the 11th her little form was placed in the Hebron cemetery there to rest until the resurrection morn. The burial service conducted by pastor, Rev. J C. Davidson, was very impressive. The little mound was decorated with flowers by the infant class of which she was a member. Parents, teachers and little comrades realize that she is safe in the arms of Jesus and in this thought are comforted, but oh it is sad to know we shall see her bright amiable face no more in the flesh.

Mr. Martin Webber was buried in the same cemetery July 16th, the services being conducted by his pastor, Rev. J. C. Davidson. He had been a great sufferer for months and welcomed death as a relief, often repeating: "I do not fear death, I am ready to go." He leaves a widow and three children, who have the sympathy of the entire community.

The whooping cough has some what abated, but the scare is not over. The children are very tired of being quarantined and crave especially to get out to Sunday School.

Prof. George Davidson. recently of Oklahoma, is having quite a tedious case of typhoid fever at the Baptist pastorium. Hopes are entertained that he is now somewhat improved.

Mrs. Frank Stratton, who has been ill for so long, is rather better, but far from being well.

Mrs. Mary Steptoe, who has been staying with Mrs. Frank Stratton, has returned to her home in Bedford.

Mrs. Marshall Stratton is expecting relatives from Georgia to spend some time with her. They are now taking in the Exposition.

Miss Lottie Jennings has returned from an esteemed visit to Rockbridge and Botetourt. We gladly welcome her back.

Miss Fannie Pierce Taylor is visiting friends in Prince Edward. We miss her bright cheery face and are impatient for her return.

Mrs. McIver spent a delightful week in Lynchburg recently, visiting old friends, shopping, etc. When she returned she found a severe cyclone had passed through her yard tearing up some of her favorite trees and doing other damage. It also did considerable damage on Capt. Watt Carson's farm.

Mrs. Watt Carson and sister, Miss Alice Stratton, are visiting an aged aunt at Big Island.

Bethel P. M. Church has secured the services of Mr. Rice, a very attractive young man in appearance, for the summer. We hope to find him as attractive mentally next Sabbath when we will have an opportunity of testing him. We should however be very careful of our criticisms of the young ministers, but ever be charitable towards their little failings and also be ready to bear them up with an encouraging word.

The H. W. M. Society met last Wednesday and much business was attended to. If the sisters only had more help and could carry out their good desires, what a power they might be in the Master's work. but it is difficult, with so many domestic duties to attend to church work as we would like.

Some of the colored ones who left last year, thinking they would find a land of "milk and honey" in the North, have returned and say they are satisfied. We hope the tide is turning. The farmers too are suffering much for help. We see some large fields of corn not thinned nor worked all for the want of labor.

Mr. Brack Carson has a large supply of nice clover hay, which looks like good farming.

Mr. J. B. Taylor killed a large moccasin snake in his children's play yard yesterday. It was quite a fright to the little folks.

My letter appears very dull Mr. Editor, but "she hath done what she could" in the way of news, so please excuse.

How this paper's correspondence forms a link between the writers. Some of us are dear friends. For others whom we have never met we feel an attachment. It is a pleasure to exchange our compliments. It is not "taffy" either but of the sincerity of heart. Southside deserves all she received.

Best Medicine in the World for Colic and Diarrhoea.

"I find Chamberlain's Colic, Cholera and Diarrhoea Remedy to be the best remedy in the world," says Mr. C. L. Carter of Skirum, Ala. "I am subject to colic and diarrhoea. Last spring it seemed as though I would die, and I think I would if I hadn't taken Chamberlain's Colic, Cholera and Diarrhoea Remedy. I haven't been troubled with it since until this week, when I had a very severe attack and took half a bottle of the 25 cent size Chamberlain's Colic, Cholera and Diarrhoea Remedy, and this morning I feel like a new man."

For sale by J. R. Atwood, Appomattox; R. J. Carter, Prospect; E. F Glover, Evergreen.

Since Henry Hammerstein, of Iowa, sold his family for $12.50, all his neighbors are joining in on the anvil chorus.

Excursion Tickets.

From Appomattox account of Jamestown Exposition on sale daily until November the 30th, 1907, via Norfolk & Western Railway.

Season Tickets, $9.05.

Fifteen day Ticket, $7.25, and Coach Excursion Ticket, limited three days, on sale every Tuesday, $3.60.

Correspondingly low rates from other Stations, information and train service upon application to Agents,

W. B. BEVILL,
General Passenger Agent.

t-7-31

Your Hair Contrary?

Is it inclined to run away? Don't punish it with a cruel brush and comb! Feed it, nourish it, save it with Ayer's Hair Vigor, new improved formula. Then your hair will remain at home, on your head, where it belongs. An elegant dressing. Keeps the scalp healthy.

Does not change the color of the hair.

Ayer's

Formula with each bottle
Show it to your doctor
Ask him about it, then do as he says

We certainly believe this, or we would not say so. Ayer's Hair Vigor, as now made from our new improved formula, is a great preparation for the hair and scalp. Stops falling hair. Cures dandruff. Promotes the growth of hair.

—Made by the J. C. Ayer Co., Lowell, Mass.—

WM. O. TAYLOR,

Manufacturer of and Dealer in

Sash, Doors, Blinds and Building Material,

Framing, Flooring, Ceiling, Siding, Weatherboarding, Laths, etc

214 NINTH STREET
LYNCHBURG - VIRGINIA

UNIVERSITY OF VIRGINIA

Head of State Public School System

Letters, Science, Law, Medicine, Engineering

$10 COVERS ALL COSTS

to Virginia students of fees and tuition in either of the academic departments; lowest charges in the South. Next session begins September 12 Send for catalogue.

HOWARD WINSTON, Registrar,
Charlottesville, Va.

5-8 6m

THE Best Place .. IN .. LYNCHBURG To Buy Your SHOES

Best Styles
Popular Prices

Write for Illustrated Catalogue.

Isbell, Bowman & Co
Lynchburg, Va.

We Sell More Clothing to the City Trade

Than any two Clothing Stores Combined. This means a whole lot to think about.

S. H. FRANKLIN,
923 Main Street.
Lynchburg, Va.

D. W. MYERS

828 Main Street,
Lynchburg, Va.

Cancer Hospital.

We want every man and woman in the United States to know what we are doing —we are curing Cancers, Tumors and Chronic Sores, without the use of the knife, and are endorsed by the Senate and Legislature of Virginia.

If you are seeking a cure, come here and you will get it.

We guarantee our Cures.

The Kellam Cancer Hosp

Richmond, Va